



FEDERAL REPUBLIC OF BRAZIL
ELECTORAL REGIONAL COURT OF MINAS GERAIS
ELECTORAL JUDICIARY SCHOOL



THE ELECTRONIC VOTE

THE BRAZILIAN CASE

EC-UNDP - IDEA
MAPUTO
23-28 JUNE 2008





JUSTIÇA ELEITORAL

ORGANIZATION OF THE BRAZILIAN ELECTORAL JUSTICE

In Brazil elections are made by a special branch of the Judiciary:
THE ELECTORAL JUSTICE, which is composed by:

- 01 Supreme Electoral Court
- 27 Electoral Regional Courts (one for each State of the Federation)
- 3.073 Electoral Judges (one for each “Electoral Zone”)





JUSTIÇA ELEITORAL

ORGANIZATION OF THE BRAZILIAN ELECTORAL JUSTICE

The Supreme Electoral Court (TSE)

COMPOSITION

- 3 Justices of the Supreme Court.
- 2 Judges of the Superior Court of Justice.
- 2 Lawyers chosen by the Supreme Court and appointed by the Chief of State for a 2 year term each.
- * One of the Supreme Court Justices shall be the Chief Judge and another one the Deputy Chief Judge





JUSTIÇA ELEITORAL

ORGANIZATION OF THE BRAZILIAN ELECTORAL JUSTICE

Regional Electoral Courts (TRE)

COMPOSITION

- 2 Judges of the State Court of Appeals.
- 2 Judges of first instance.
- 1 Federal Judge chosen by the Federal Court of Appeals.
- 2 Lawyers chosen by the State Court of Appeals and appointed by the Chief of State





JUSTIÇA ELEITORAL

ORGANIZATION OF THE BRAZILIAN ELECTORAL JUSTICE

ELECTORAL JUDGES

There is one Judge for each one of the country's 3.073 Electoral Zones.

The Electoral Judge is chosen by the Regional Electoral Court.





STANDARD STRUCTURE OF A REGIONAL ELECTORAL COURT

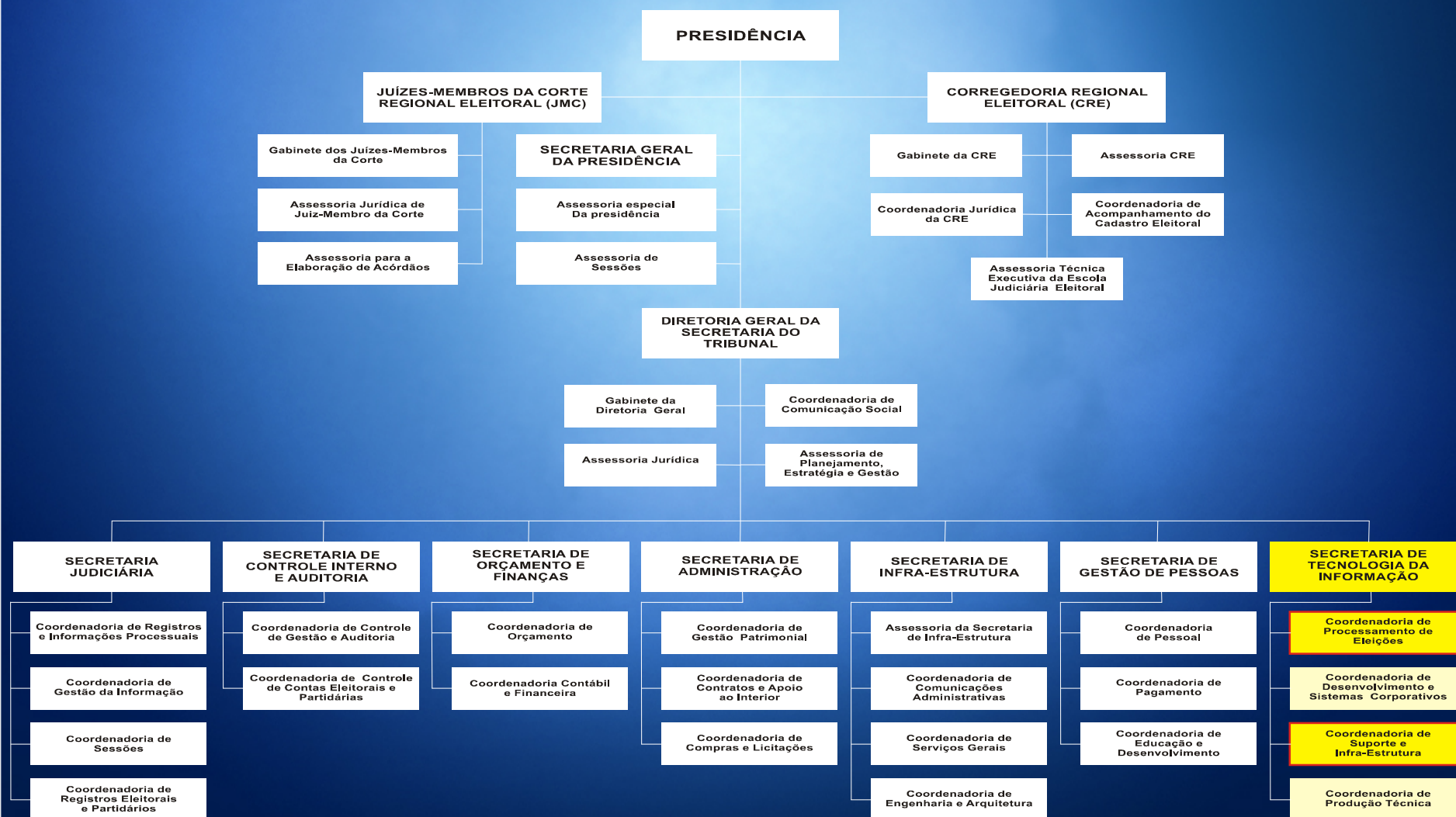



ELECTORAL DATA 2006

SURFACE	8.547.403,5 km²
POPULATION	187.200.000
VOTERS	125.913.479
ELECTORAL PRECINCTS	380.945
VOTING STATIONS	91.244
ELECTORAL ZONES	3.073
MUNICIPALITIES	5.658





HISTORICAL INFORMATION



1986

A informatização teve início no ano de **1986**; Recadastramento eletrônico de cerca de **70.000.000** de eleitores;



1995

Em **1995**, na presidência do Ministro **Carlos Velloso**, iniciaram-se os trabalhos de informatização do voto; Uma comissão de informática, formada por consultores e técnicos do **TSE**, apresentou um protótipo da urna eletrônica.

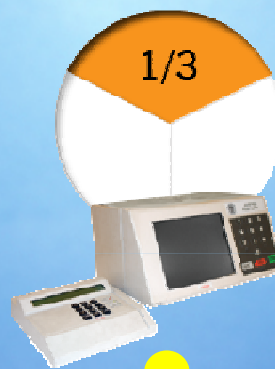

1996

Planejou-se o voto eletrônico, nas eleições de **1996**, de cerca de **1/3** do eleitorado, **74.127** urnas eletrônicas



1998

Nas eleições de **1998**, votariam, eletronicamente, **2/3** terços, **152.370** urnas eletrônicas



2000

Finalmente, no ano **2000**, **todo o eleitorado votaria na urna eletrônica**. **300.428** urnas eletrônicas



ELECTRONIC VOTING MACHINE

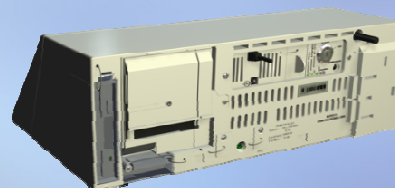



PERCENTAGE OF VOTERS USING THE ELECTRONIC VOTING MACHINES SINCE DE 1996

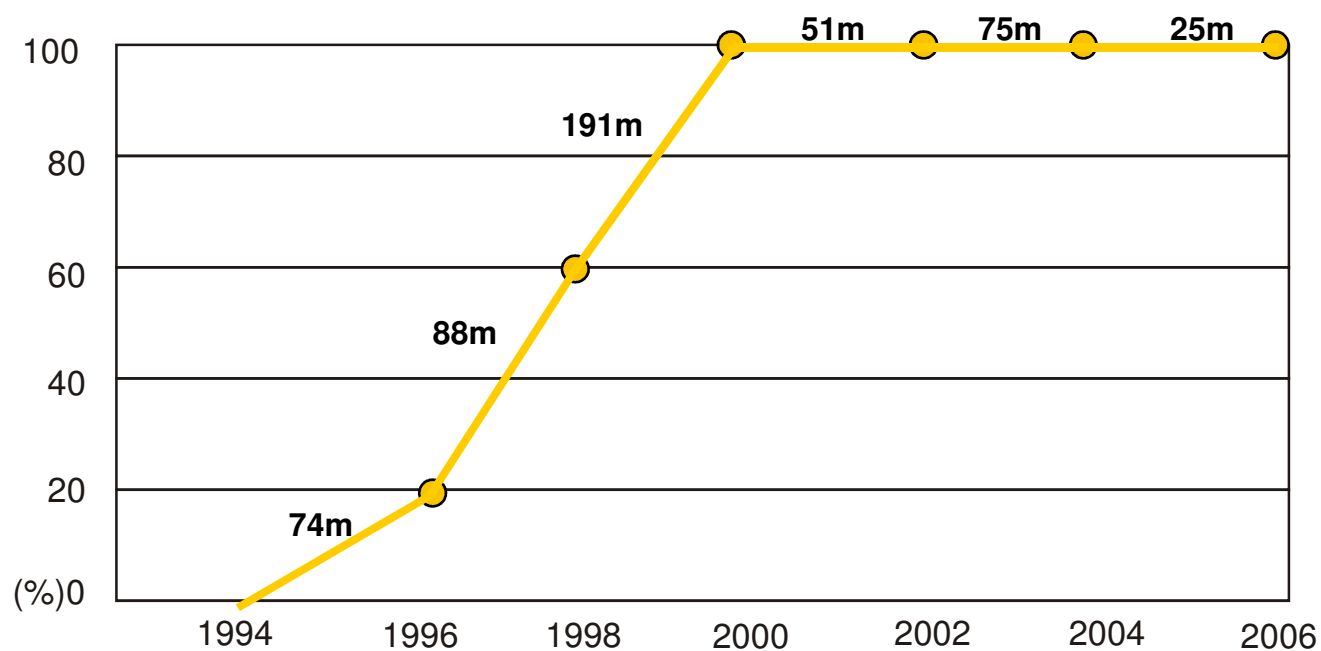



JUSTIÇA ELEITORAL

RESULTS OF RECENT POLLS ABOUT THE ELECTORAL JUSTICE

- The Electoral Justice has **81,5%** of the brazilian people's approval and reliability.
- **83,8%** of the brazilian people has a positive image of the Electoral Justice.

Instituto NEXUS





CREDIBILITY OF THE ELECTORAL JUSTICE

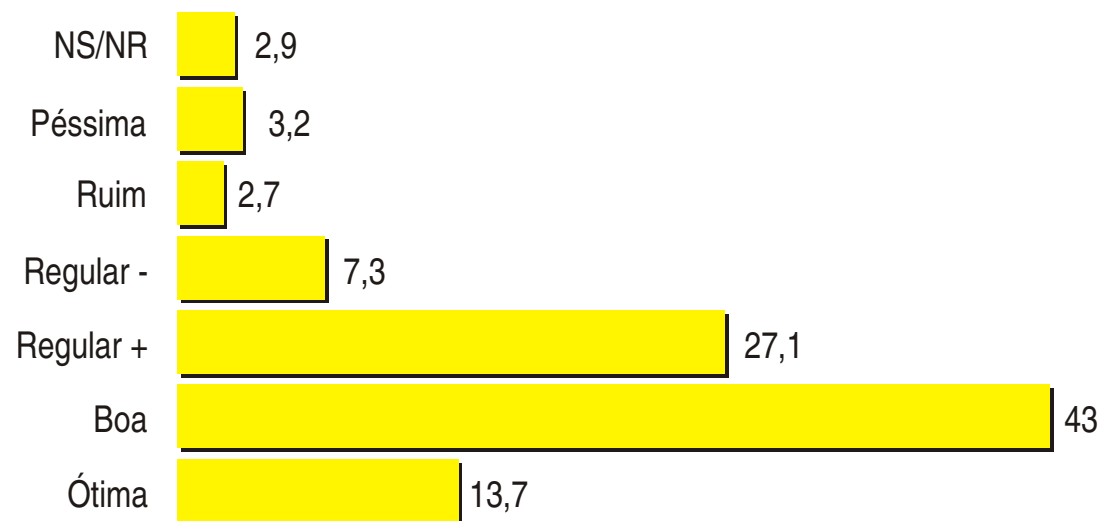

Positiva - 83,8%

Negativa - 13,2%

Instituto NEXUS





PEOPLE'S CREDIBILITY IN THE VOTING MACHINE

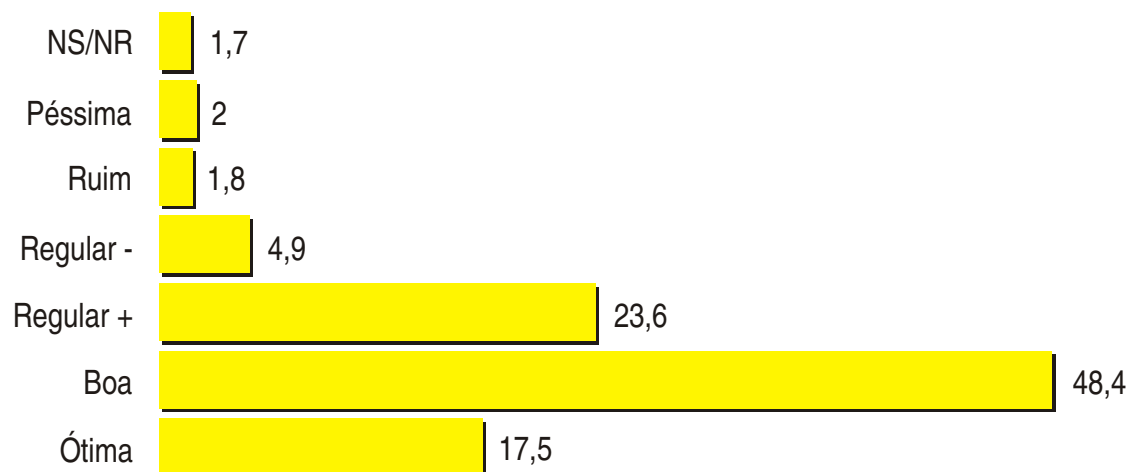

Positiva - 89,5%

Negativa - 8,7%

Instituto NEXUS





PEOPLE'S CREDIBILITY IN THE VOTING MACHINE

POPULAR EVALUATION OF THE AGILITY OF THE VOTING MACHINE



Positiva - 96,7%

Negativa - 2,9%

Instituto NEXUS





PEOPLE'S CREDIBILITY IN THE VOTING MACHINE

PEOPLE'S LEVEL OF CONFIDENCE AND CREDIBILITY ABOUT THE ELECTORAL JUSTICE

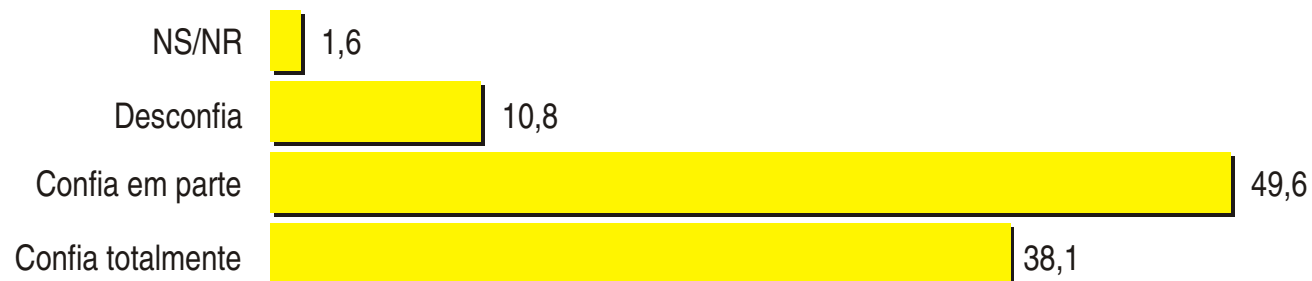

Instituto NEXUS





VOTER'S GROWTH

2002	%	2004	%	2006
115.254.113	5,33	121.391.631	3,73	125.913.479



JUSTIÇA ELEITORAL

ELECTIONS 2006

1º ROUND

REGISTERED VOTERS	% ATTENDANCE	% ABSENCE	% VALID BALLOTS	% BLANK BALLOTS	% INVALID BALLOTS
125.913.479	83,25	16,75	91,58	2,73	5,68

2º ROUND

REGISTERED VOTERS	% ATTENDANCE	% ABSENCE	% VALID BALLOTS	% BLANK BALLOTS	% INVALID BALLOTS
125.913.479	81,01	18,99	93,96	1,32	4,71





ELECTORAL SYSTEM

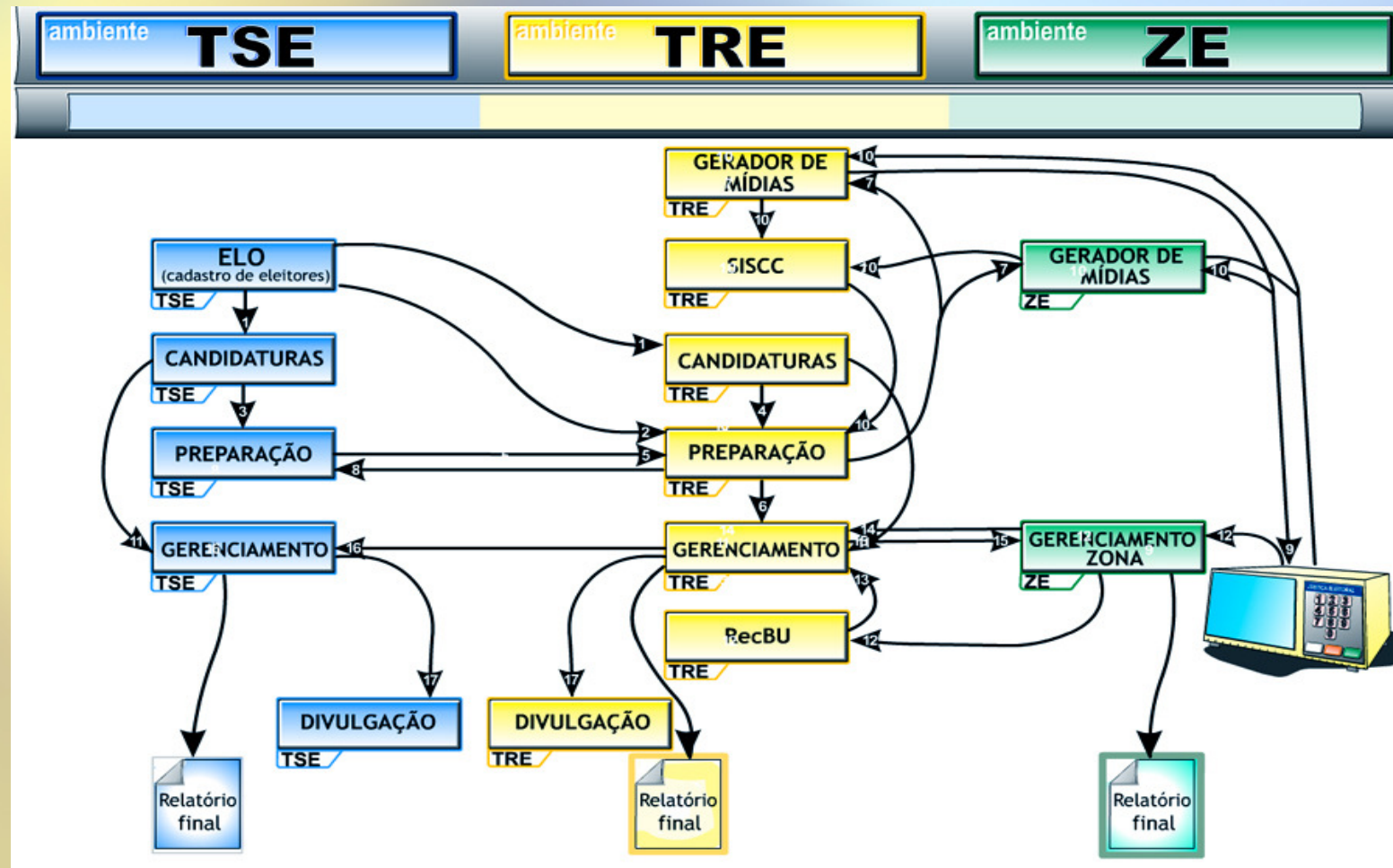



HISTORIC EVOLUTION OF VOTERS ID

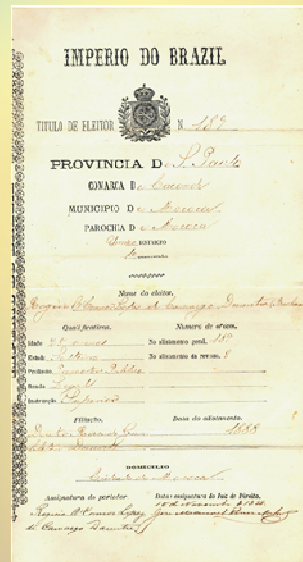

1888

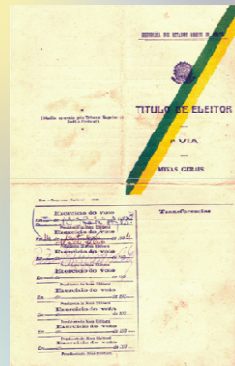

1933



1960

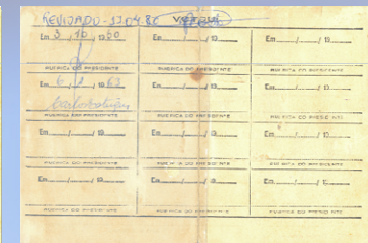

TRE-MG

VOTO ELETRÔNICO

ELECTRONIC VOTING



VOTERS ID

Provável Modelo do novo Título Eleitoral

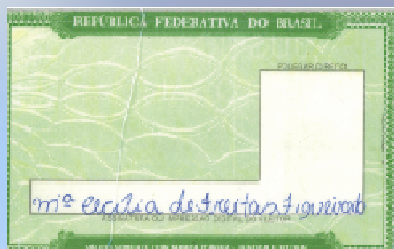
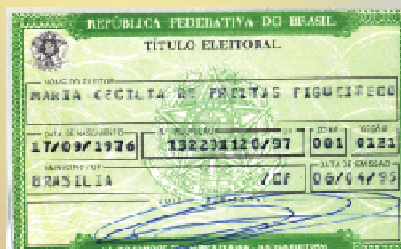

PRESENT

FUTURE





ELECTRONIC VOTING SIMULATION

Direct link with Brasília



VOTO ELETRÔNICO

ELECTRONIC VOTING



http://www.tse.gov.br/eleicoes/urna_eletronica/simulacao_votacao/UrnaApplet.htm

